FEDERAL SUPPLY CLASS
5305

RATIONALE

FIVE-YEAR REVIEW. UPDATE TO ASME Y14.5-2018. REVISE HEAD TO SHANK FILLET RADIUS TO "CR." REVISE LEAD THREAD CHAMFER TO AS1132. DELETE RFS SYMBOL FROM SHANK STRAIGHTNESS FEATURE CONTROL FRAME. IN NOTE 2, ADD "COMPOSITION SIMILAR TO" BEFORE UNS NUMBER.

NOTICE

THE INITIAL SAE PUBLICATION OF THIS DOCUMENT WAS TAKEN DIRECTLY FROM U.S. MILITARY STANDARD MS9573B. THIS SAE STANDARD MAY RETAIN THE SAME PART NUMBERS ESTABLISHED BY THE ORIGINAL MILITARY DOCUMENT.

ANY REQUIREMENTS ASSOCIATED WITH QUALIFIED PRODUCTS LISTS (QPL'S) MAY CONTINUE TO BE MANDATORY FOR DoD CONTRACTS. REQUIREMENTS RELATING TO QPL'S HAVE NOT BEEN ADOPTED BY THE SAE FOR THIS STANDARD AND ARE NOT PART OF THIS SAE DOCUMENT.

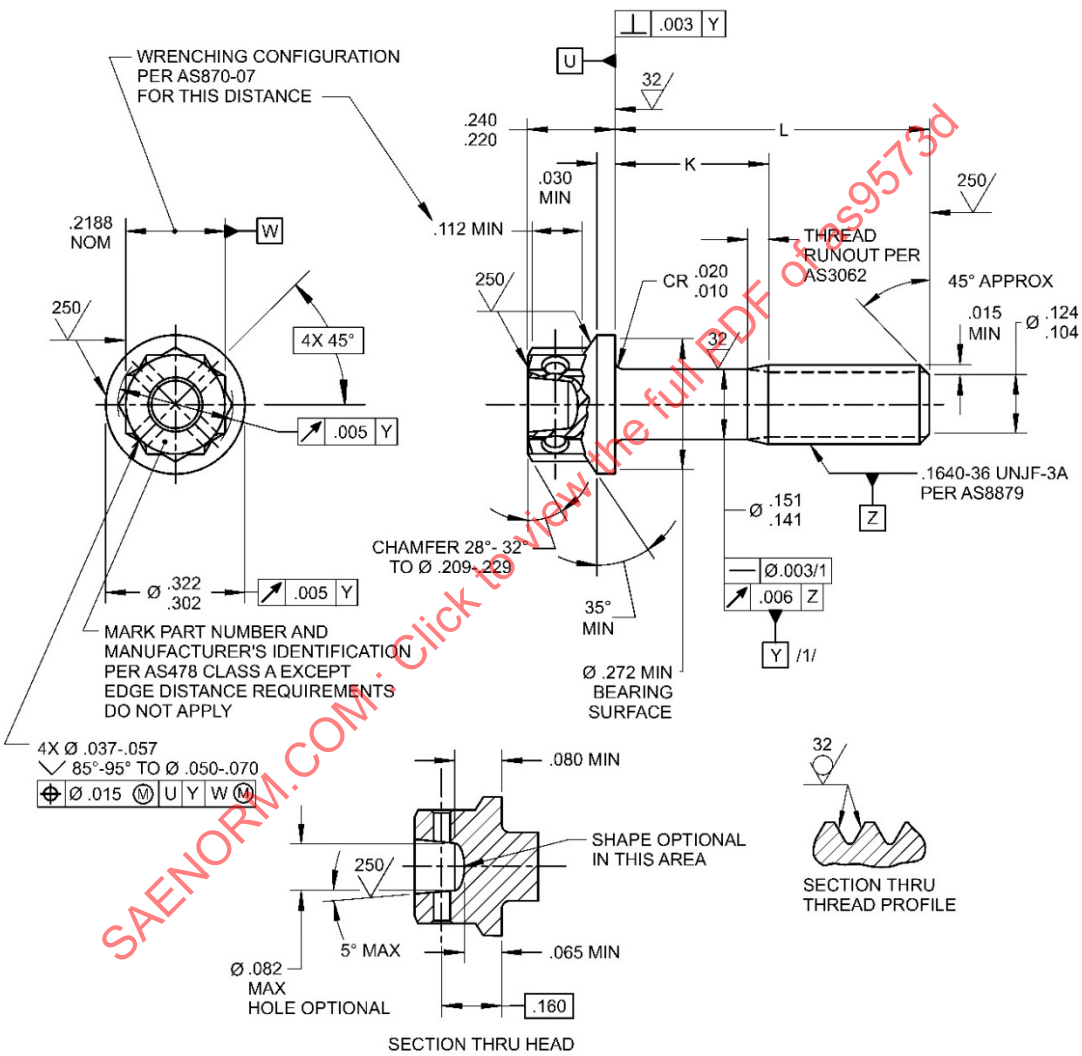

FIGURE 1 - SCREW

For more information on this standard, visit
https://www.sae.org/standards/content/AS9573D/

THIRD ANGLE PROJECTION

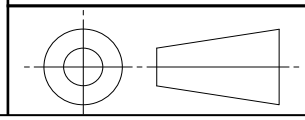

ISSUED 2000-08 REAFFIRMED 2007-06 REVISED 2023-04

CUSTODIAN: E-25

PROCUREMENT SPECIFICATION: AS7477

SAE INTERNATIONAL

AEROSPACE STANDARD

SCREW, MACHINE - DOUBLE HEXAGON EXTENDED WASHER HEAD, DRILLED, PD SHANK, SILVER PLATED, CORROSION AND HEAT RESISTANT STEEL, UNS S66286, 130 KSI MIN, .1640-36 UNJF-3A

AS9573™
SHEET 1 OF 2

REV. D

SAE Executive Standards Committee Rules provide that: " This report is published by SAE to advance the state of technical and engineering sciences. The use of this report is entirely voluntary, and its applicability and suitability for any particular use, including any patent infringement arising therefrom, is the sole responsibility of the user."

SAE reviews each technical report at least every five years at which time it may be revised, reaffirmed, stabilized, or cancelled. SAE invites your written comments and suggestions.

SAENORM.COM : Click to view the full PDF of as9573d

Copyright © 2023 SAE International
All rights reserved. No part of this publication may be reproduced, stored in a retrieval system or transmitted, in any form or by any means, electronic, mechanical, photocopying, recording, or otherwise, without the prior written permission of SAE.
TO PLACE A DOCUMENT ORDER: Tel: 877-606-7323 (inside USA and Canada) Fax: 724-776-0790 Tel: +1 724-776-4970 (outside USA) Email: CustomerService@sae.org SAE WEB ADDRESS: http://www.sae.org