FEDERAL SUPPLY CLASS
5306

RATIONALE

FIGURE: DELETE RADIUS AT TRANSITION OF WRENCH FLATS AND BASE FLANGE. APPROXIMATE MASS VALUES UPDATED.

NOTICE

THE INITIAL SAE PUBLICATION OF THIS DOCUMENT WAS TAKEN DIRECTLY FROM U.S. MILITARY STANDARD MS9556C, AMENDMENT 1. THIS SAE STANDARD MAY RETAIN THE SAME PART NUMBERS ESTABLISHED BY THE ORIGINAL MILITARY DOCUMENT.

ANY REQUIREMENTS ASSOCIATED WITH QUALIFIED PRODUCTS LISTS (QPL) MAY CONTINUE TO BE MANDATORY FOR DOD CONTRACTS. REQUIREMENTS RELATING TO QPLS HAVE NOT BEEN ADOPTED BY THE SAE FOR THIS STANDARD AND ARE NOT PART OF THIS SAE DOCUMENT.

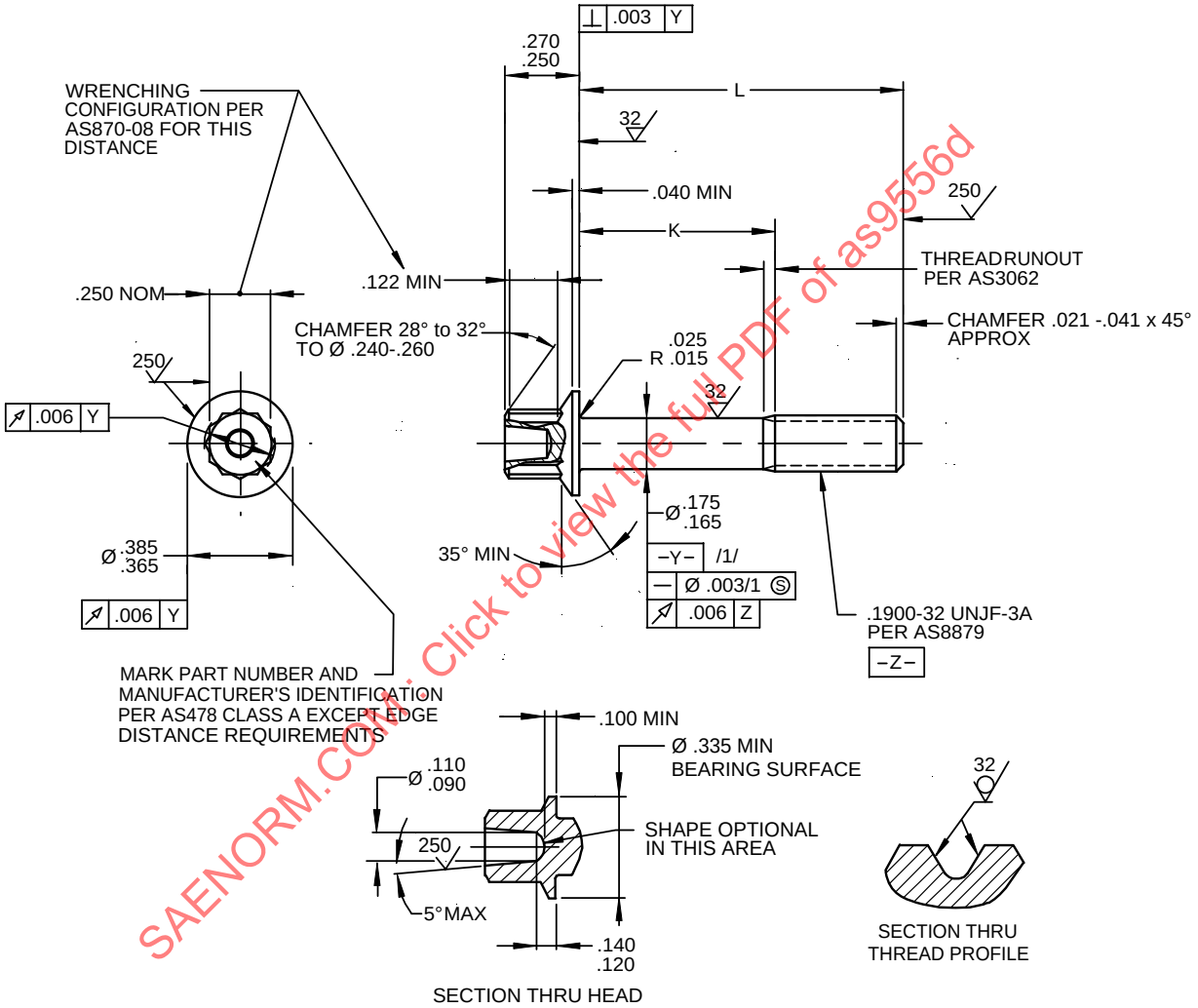

FIGURE 1 - BOLT

SAENORM.COM : Click to view the full PDF of as9556d

SAE values your input. To provide feedback on this Technical Report, please visit http://www.sae.org/technical/standards/AS9556D

THIRD ANGLE PROJECTION

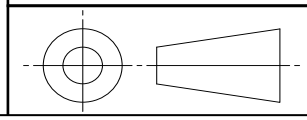

ISSUED 1999-04 REVISED 2014-08

CUSTODIAN: E-25

PROCUREMENT SPECIFICATION: AS7477

SAE INTERNATIONAL

AEROSPACE STANDARD

(R) BOLT, MACHINE - DOUBLE HEXAGON EXTENDED WASHER HEAD, CORROSION AND HEAT RESISTANT STEEL, UNS S66286, 130 KSI MIN, .1900-32 UNJF-3A

AS9556
SHEET 1 OF 2

REV. D

SAE Technical Standards Board Rules provide that: "This report is published by SAE to advance the state of technical and engineering sciences. The use of this report is entirely voluntary, and its applicability and suitability for any particular use, including any patent infringement arising therefrom, is the sole responsibility of the user."

SAE reviews each technical report at least every five years at which time it may be revised, reaffirmed, stabilized, or cancelled. SAE invites your written comments and suggestions.

Copyright 2014 SAE International
All rights reserved. No part of this publication may be reproduced, stored in a retrieval system or transmitted, in any form or by any means, electronic, mechanical, photocopying, recording, or otherwise, without the prior written permission of SAE.
TO PLACE A DOCUMENT ORDER: Tel: 877-606-7323 (inside USA and Canada) Fax: 724-776-0790 Tel: +1 724-776-4970 (outside USA) Email: CustomerService@sae.org SAE WEB ADDRESS: http://www.sae.org